

Patient report

Bio-Rad DATE: 10/29/2019
D-10 TIME: 11:32 AM
S/N: #DJ4I016123 Software version: 4.30-2
Sample ID: 10607546
Injection date 10/29/2019 11:10 AM
Injection #: 23 Method: HbA1c
Rack #: --- Rack position: 5

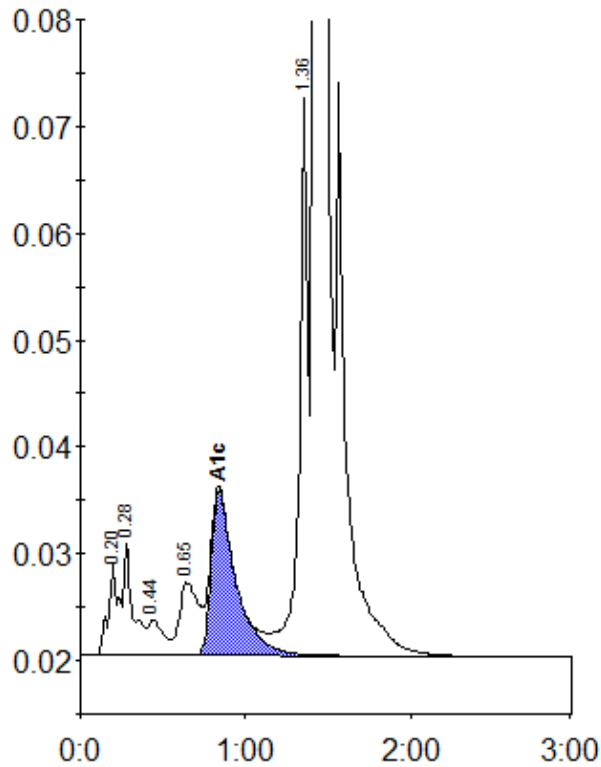

Peak table - ID: 10607546

Peak	R.time	Height	Area	Area %
A1a	0.20	8571	37103	1.1
A1b	0.28	10652	41769	1.2
F	0.44	3342	21611	0.6
LA1c/CHb-1	0.65	6817	55491	1.7
A1c	0.84	15443	160256	6.7
P3	1.36	52216	185322	5.5
A0	1.42	893952	2855094	85.1
Total Area:		3356645		

Concentration:	%
A1c	6.7